

SECTION 8  
TOWNSHIP 78 NORTH, RANGE 5 EAST OF  
THE 5TH PRINCIPAL MERIDIAN  
PLEASANT VALLEY TOWNSHIP

TRANSFER PAGE 8lds-373

SCALE: 1" = 330'

SCOTT COUNTY, IOWA

SECTION 5 PAGE 5

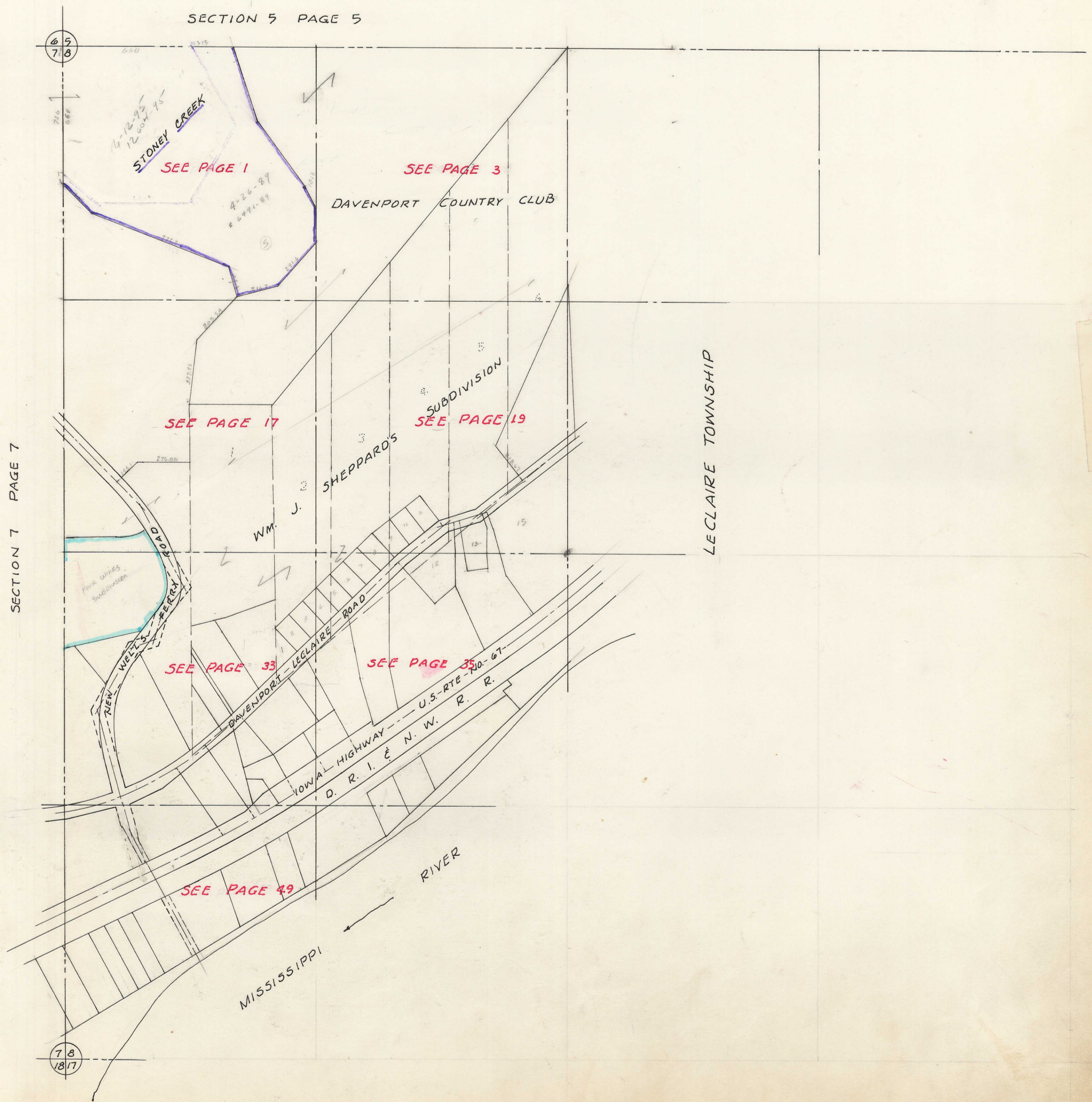

SECTION 7 PAGE 7

LECLAIRE TOWNSHIP

SEC. 8-78-5



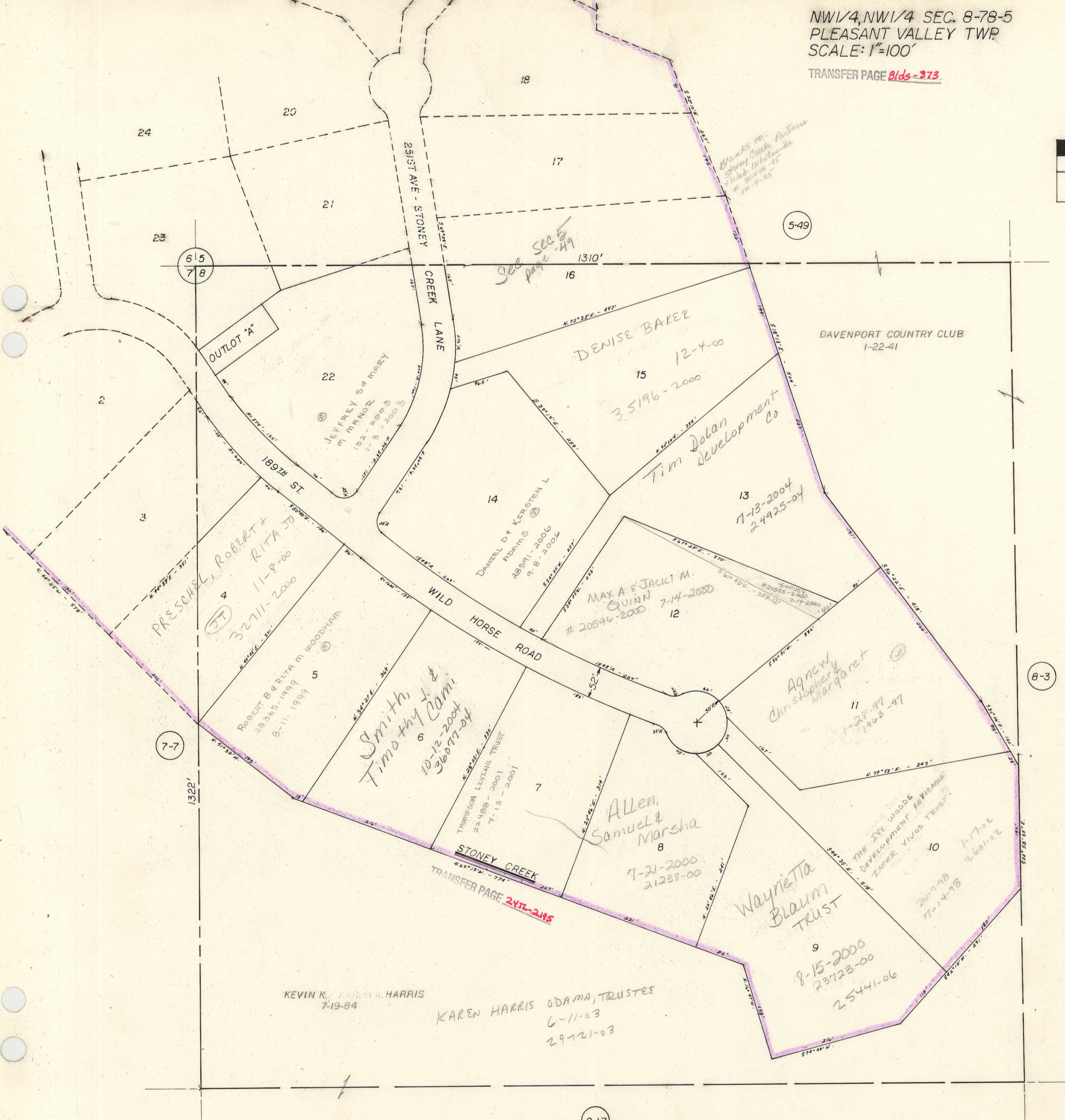
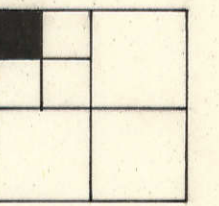

65  
78

5-49

8-3

7-7

8-17

OUTLOT "A"

231ST AVE - STONEY CREEK LANE

DAVENPORT COUNTRY CLUB  
1-22-41

DENISE BAKER  
12-4-00  
3,5196-2000

JEFFREY & MARY  
M. MANOR  
152-2009  
1-3-2003

Tim Dolan  
Development Co

DANIEL D & KRISTEN L  
ADAMS  
28591-2006  
9-8-2006

13  
7-13-2004  
24925-04

PRESCHEL, ROBERT &  
RITA JO  
32711-2000  
11-8-00

MAX A & JACI M.  
QUINN  
#20596-2000  
7-14-2000

ROBERT B & RITA M WOODHAM  
29365-1999  
8-11-1999

Smith  
Timothy Cami  
10-12-2004  
36077-04

Agnew  
Christopher &  
Margaret  
1-28-99  
1903-97

Thompson  
LIVING TRUST  
22488-2001  
7-13-2001

Allen,  
Samuel &  
Marsha  
7-21-2000  
21238-00

THE JAY WOODS  
DEVELOPMENT REVENUE  
TRUST VIVOS TRUST  
1-17-02  
2601-02

Waynetta  
Blaum  
TRUST  
8-15-2000  
23723-00  
25441-06

KEVIN K. & KAREN A. HARRIS  
7-19-84

KAREN HARRIS ODAMA, TRUSTEE  
6-11-03  
29721-03

STONEY CREEK  
TRANSFER PAGE 247L-248S

see sec 5  
page 49

Blanks to:  
Stoney Creek Partners  
11/21/04  
# 3046 75  
12-9-05



NE 1/4 NW 1/4 SEC 8-78-5  
PLEASANT VALLEY TOWNSHIP  
SCALE: 1"=100'

TRANSFER PAGE 81d-373

SEC 5

(51)

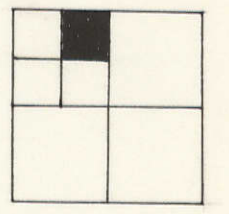

Section line between SECS 5 & 8

N 1/4 Corner SEC 8-78-5

5  
8

Davenport Country Club  
1-22-41

(1)

SHEPPARD'S  
5  
SUBDIVISION

LECLAIRE TWP.

E. line NW 1/4 SEC 8-78-5

W.M.

(19)

TRACT 3  
# 10547-59  
5-3-77

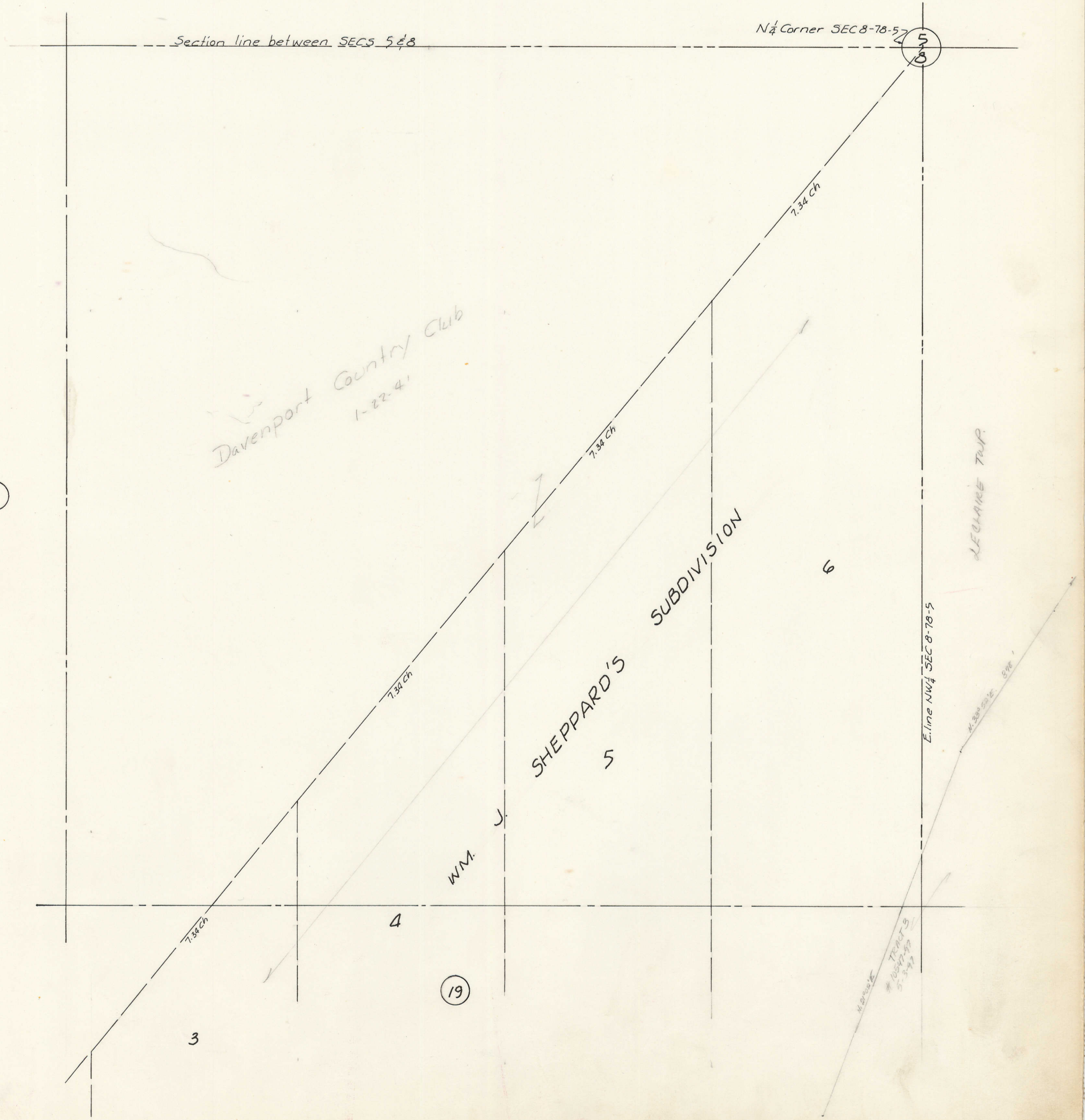



SW 1/4 NW 1/4 SEC 8-78-5  
PLEASANT VALLEY TOWNSHIP  
SCALE: 1" = 100'

TRANSFER PAGE 81d-373

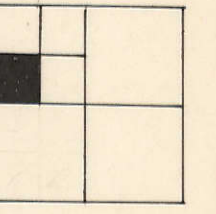

1

Section line between SECS 7 & 8

SEC 7

23

See Sec 7  
page 22

2 for notes  
see page 33  
FOUR WINDS SUBDIVISION

TRANSFER PAGE 250-2311

7+8

W 1/4 Corner SEC 8-78-5

S. line NW 1/4 SEC 8-78-5

Davenport Country Club

WM. J. SHEPPARD'S  
SUBDIVISION

19

33

N 16° 30' N  
158.4

N 75° 02' E. 216.7

N 42° E. 305.58

N 05° 46' E. 337.92

23 Rd

7.30 Ch

4.18 Ch (275.88)

Survey #  
35709-98  
9-23-98

MARK & DEBORAH  
McMANUS  
6-26-98  
24036-98

Tract D

7-19-84  
KAREN HARRIS ODAMA, TRUSTEE  
6-11-03  
29721-03

20-06-19  
12-30-75  
KATH K  
HARRIS

FERRY ROAD

WELLS

Blanks to  
Barbara Ann  
#06034-96  
3-13-96



SE 1/4 NW 1/4 SEC 8-78-5  
PLEASANT VALLEY TOWNSHIP  
SCALE: 1"=100'

TRANSFER PAGE 812-373

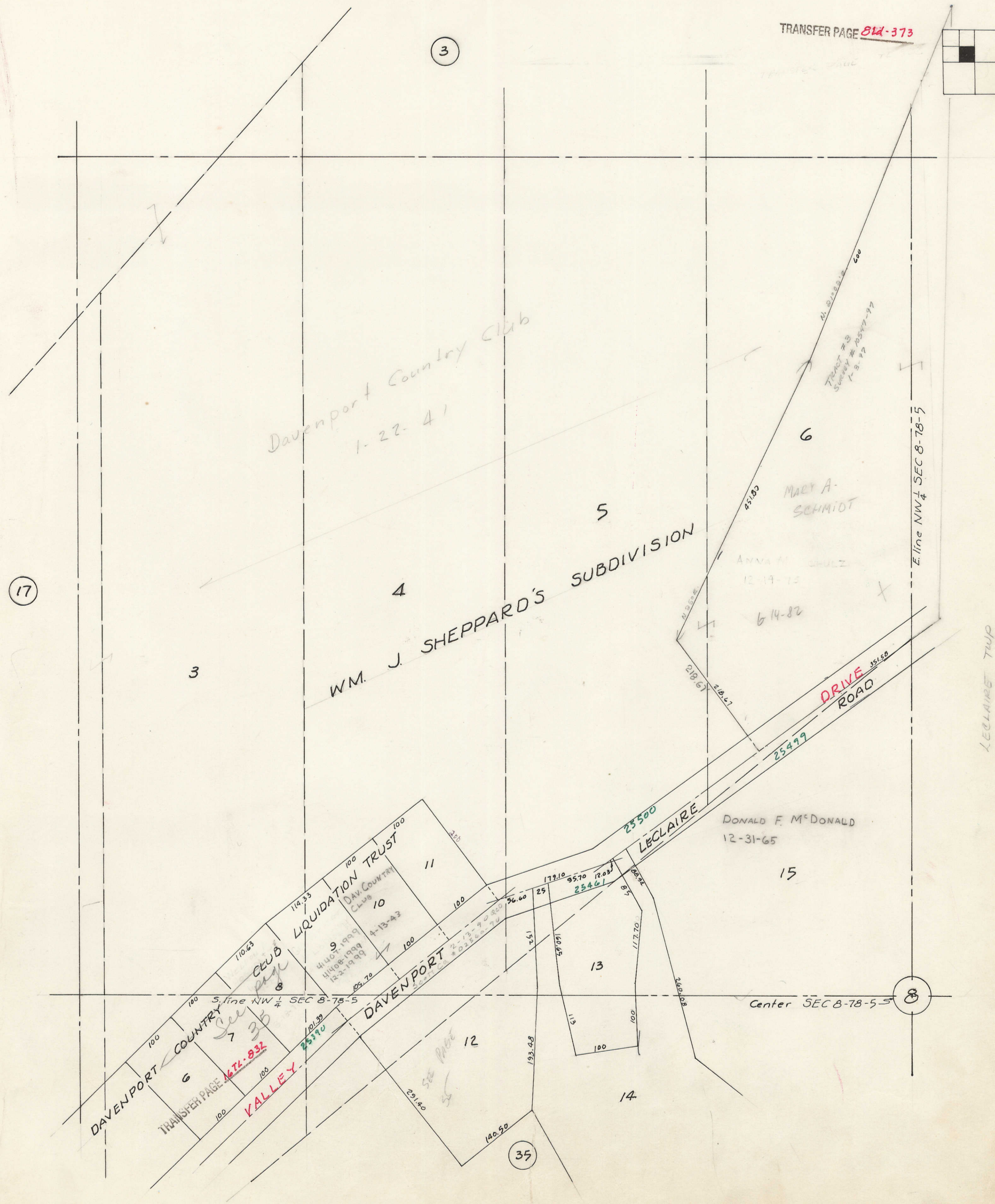
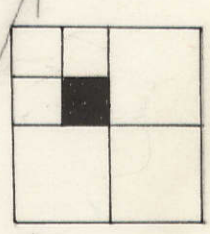

17

3

3

4

5

6

8

35

Davenport Country Club  
1-22-41

WM. J. SHEPPARD'S SUBDIVISION

MARY A. SCHMIDT

ANNA M. SCHULTZ  
12-19-75

6-14-82

DONALD F. McDONALD  
12-31-65

DAVENPORT COUNTRY CLUB  
TRANSFER PAGE 1672-832  
VALLEY

LIQUIDATION TRUST  
DAV. COUNTRY CLUB

DAVENPORT

LECLAIRE

DRIVE ROAD

LECLAIRE TWP

Center SEC 8-78-5



TRANSFER PAGE 312-313

17

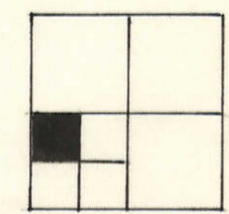

7-8

FOUR WINDS SUBDIVISION

TRANSFER PAGE 215-221

Hofmann,  
Bernard & Melissa  
2  
4-26-96  
10287-96

ROAD

WM. J. SHEPPARDS  
DAVENPORT  
1-22-41

SUBDIVISION

COUNTRY

CLUB LIQUIDATION TR.  
16-74-832

KENDALL W. & ANITA  
STROHMAN  
11-8-62

DAVENPORT COUNTRY  
LOT 2

DAVENPORT COUNTRY  
LOT 1

DAVENPORT COUNTRY  
LOT 3

DAVENPORT COUNTRY  
LOT 4

DAVENPORT COUNTRY  
LOT 5

DAVENPORT COUNTRY  
LOT 6

DAVENPORT COUNTRY  
LOT 7

DAVENPORT COUNTRY  
LOT 8

DAVENPORT COUNTRY  
LOT 9

DAVENPORT COUNTRY  
LOT 10

DAVENPORT COUNTRY  
LOT 11

DAVENPORT COUNTRY  
LOT 12

DAVENPORT COUNTRY  
LOT 13

DAVENPORT COUNTRY  
LOT 14

SEC. 7

39

FERRY

MOTTO'S SUBDIVISION  
LOT 1  
LOT 2

WELLS

VALLEY

DRIVE

DRIVE

DRIVE

DRIVE

DRIVE

DRIVE

DRIVE

DRIVE

35

49

*Handwritten notes:*  
Hofmann & Bernard  
4-26-96  
10287-96

*Handwritten notes:*  
Hofmann & Bernard & Melissa  
4-26-96  
10287-96

*Handwritten notes:*  
Survey # D1453-97  
1-20-97

*Handwritten notes:*  
Survey # 200-3  
10-15-2001

*Handwritten notes:*  
Survey # 37949-02  
9-30-02

*Handwritten notes:*  
Susan Nelson  
Robin Kimmel  
Stephen Serivson

*Handwritten notes:*  
MIRRY R. MOTTO  
29034-2000  
10-4-2000

*Handwritten notes:*  
MARY STROELCK & GERALDINE MOTTO  
5-29-02  
20955-02

*Handwritten notes:*  
Rider, Robert W & Susan M  
4-30-96  
10466-96  
220-99

*Handwritten notes:*  
Survey # 22941-2005  
7-26-2005

*Handwritten notes:*  
Survey # 200-3  
10-15-2001

*Handwritten notes:*  
Survey # 37949-02  
9-30-02

*Handwritten notes:*  
Survey # 37949-02  
9-30-02

*Handwritten notes:*  
Survey # 200-3  
10-15-2001

*Handwritten notes:*  
Survey # 200-3  
10-15-2001

*Handwritten notes:*  
Survey # 200-3  
10-15-2001

*Handwritten notes:*  
Survey # 200-3  
10-15-2001

*Handwritten notes:*  
Survey # 200-3  
10-15-2001

*Handwritten notes:*  
Survey # 200-3  
10-15-2001

*Handwritten notes:*  
Survey # 200-3  
10-15-2001

*Handwritten notes:*  
Survey # 200-3  
10-15-2001

*Handwritten notes:*  
Survey # 200-3  
10-15-2001

*Handwritten notes:*  
Survey # 200-3  
10-15-2001

*Handwritten notes:*  
Survey # 200-3  
10-15-2001

*Handwritten notes:*  
Survey # 200-3  
10-15-2001

*Handwritten notes:*  
Survey # 200-3  
10-15-2001

*Handwritten notes:*  
Survey # 200-3  
10-15-2001

*Handwritten notes:*  
Survey # 200-3  
10-15-2001

*Handwritten notes:*  
Survey # 200-3  
10-15-2001

*Handwritten notes:*  
Survey # 200-3  
10-15-2001

*Handwritten notes:*  
Survey # 200-3  
10-15-2001

*Handwritten notes:*  
Survey # 200-3  
10-15-2001

*Handwritten notes:*  
Survey # 200-3  
10-15-2001







